

### Building Sketch

Owner	Evelyn Van Sicien		
Property Address	3010 Newfound Harbor Drive		
City	Merritt Island	County	Brevard
		State	FL
Client	Estate of Evelyn Van Sicien	Zip Code	32952

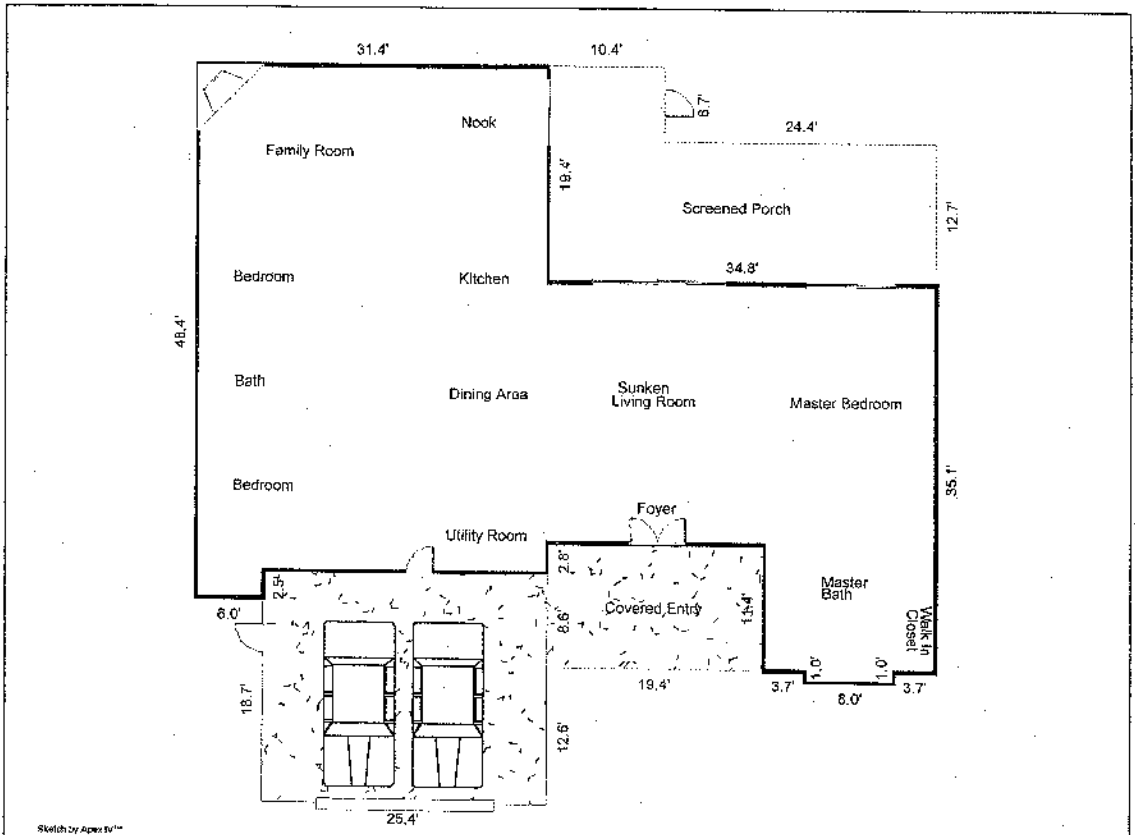

Comments:

AREA CALCULATIONS SUMMARY			
Code	Description	Net Size	Net Totals
GLA1	First Floor	2464.6	2464.6
P/P	Covered Entry	221.2	
	Screened Porch	511.6	732.8
GAR	2 Car Garage	538.5	538.5
Net LIVABLE Area		(Rounded)	2465

LIVING AREA BREAKDOWN			
Breakdown			Subtotals
<b>First Floor</b>			
1.0	x	8.0	8.0
15.4	x	35.1	540.5
19.4	x	23.7	459.8
6.0	x	48.4	290.4
25.4	x	45.9	1165.9
5 Items			(Rounded) 2465